

Organograma conforme Decreto nº 21.567 de 14/07/2022

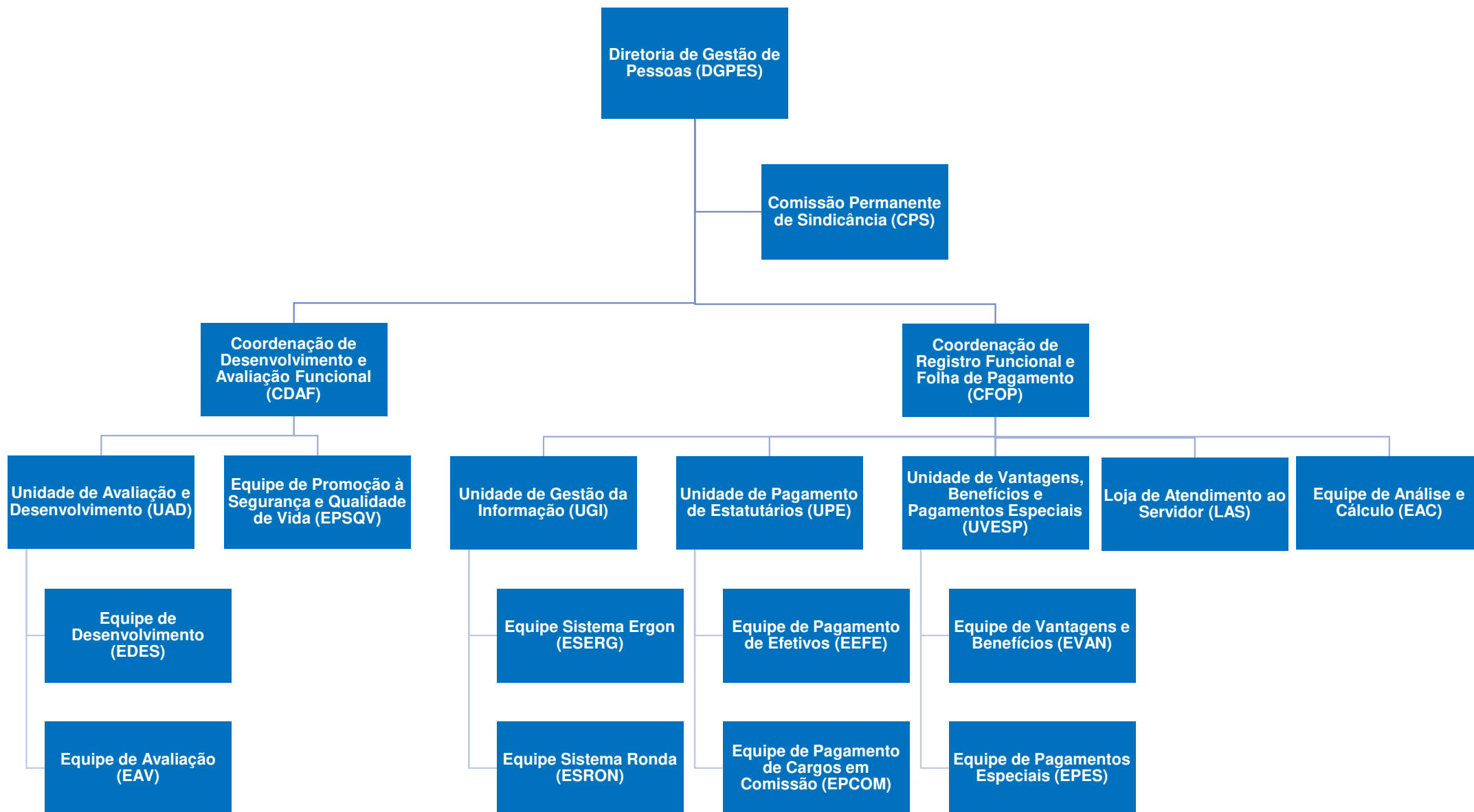

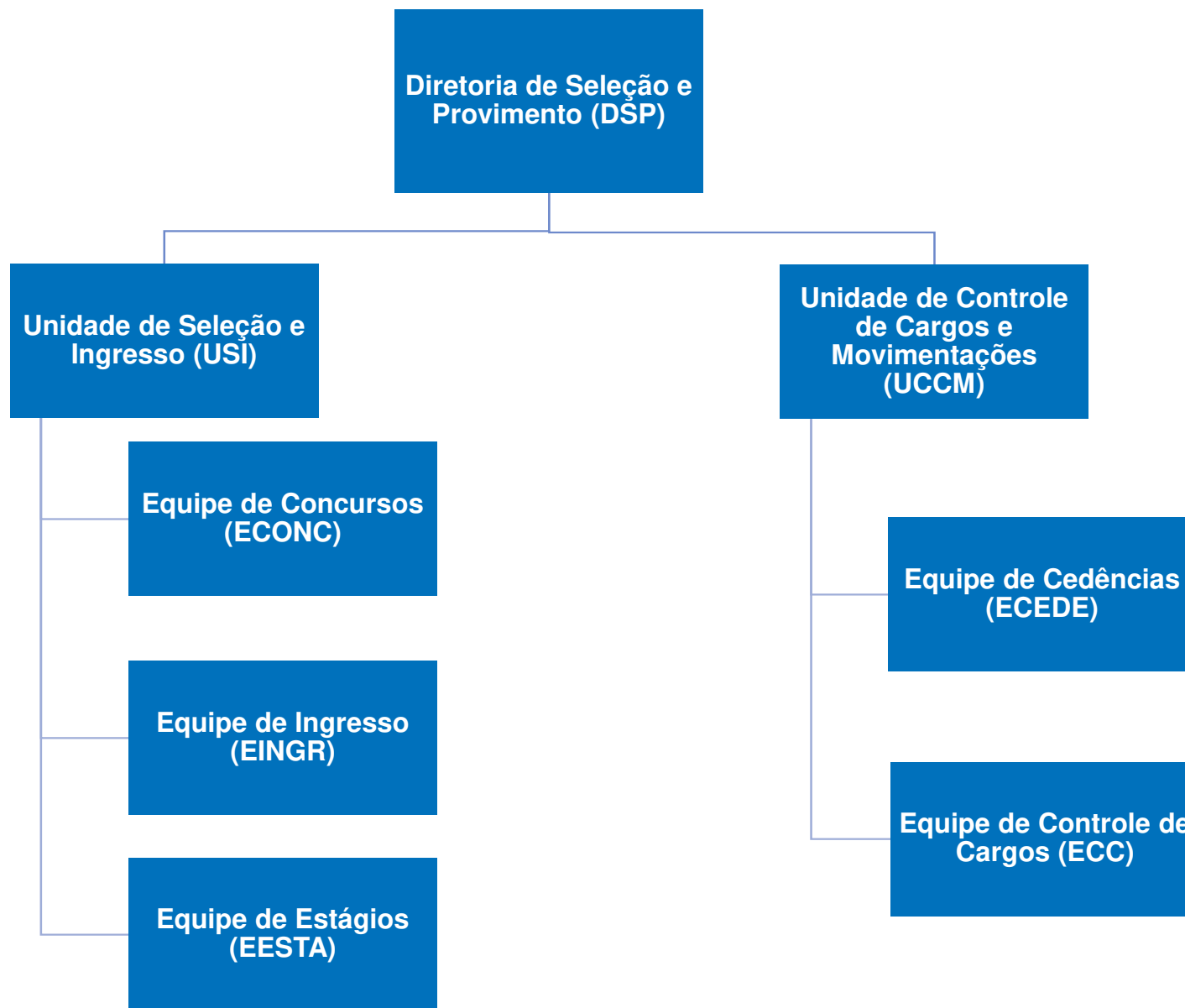

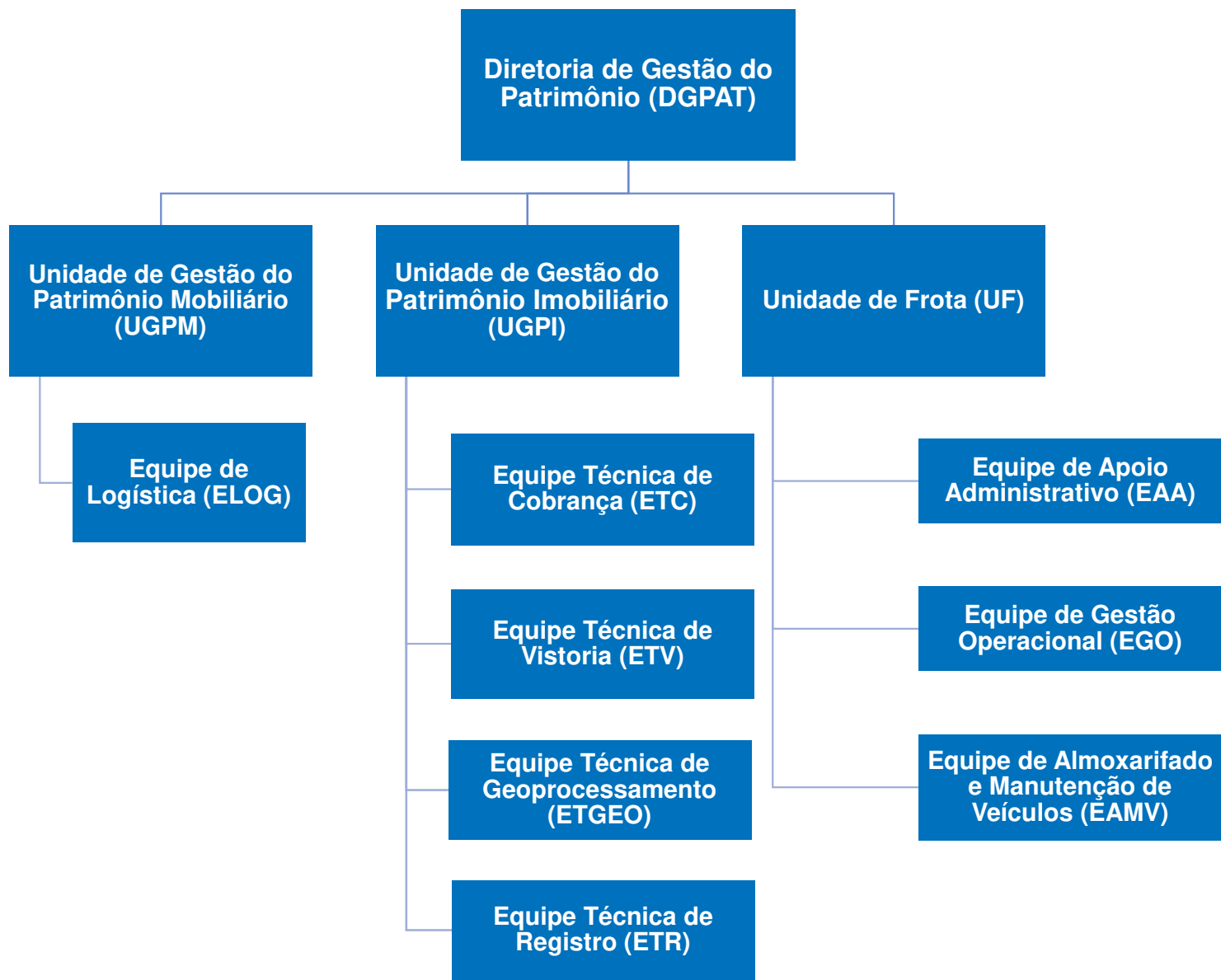

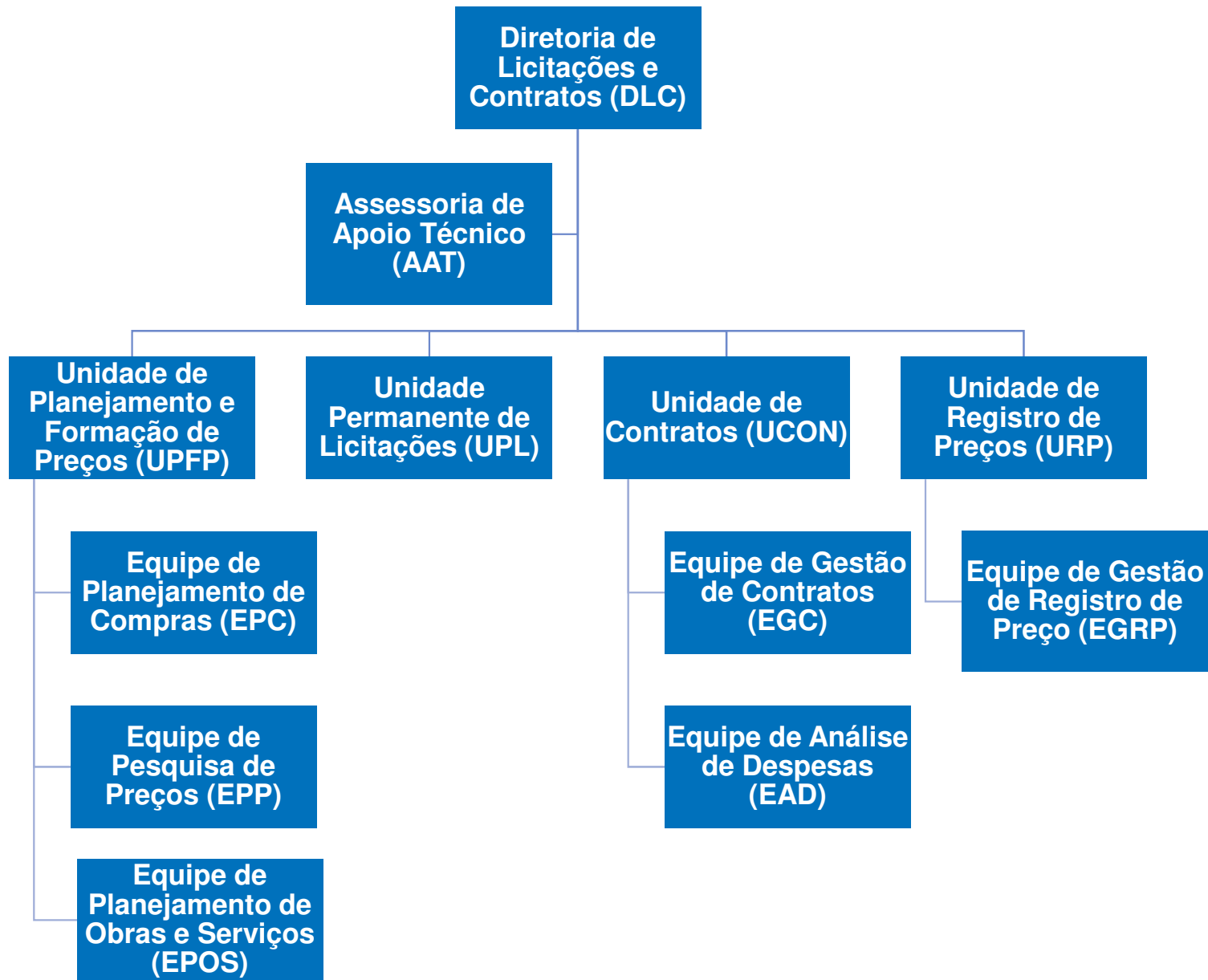

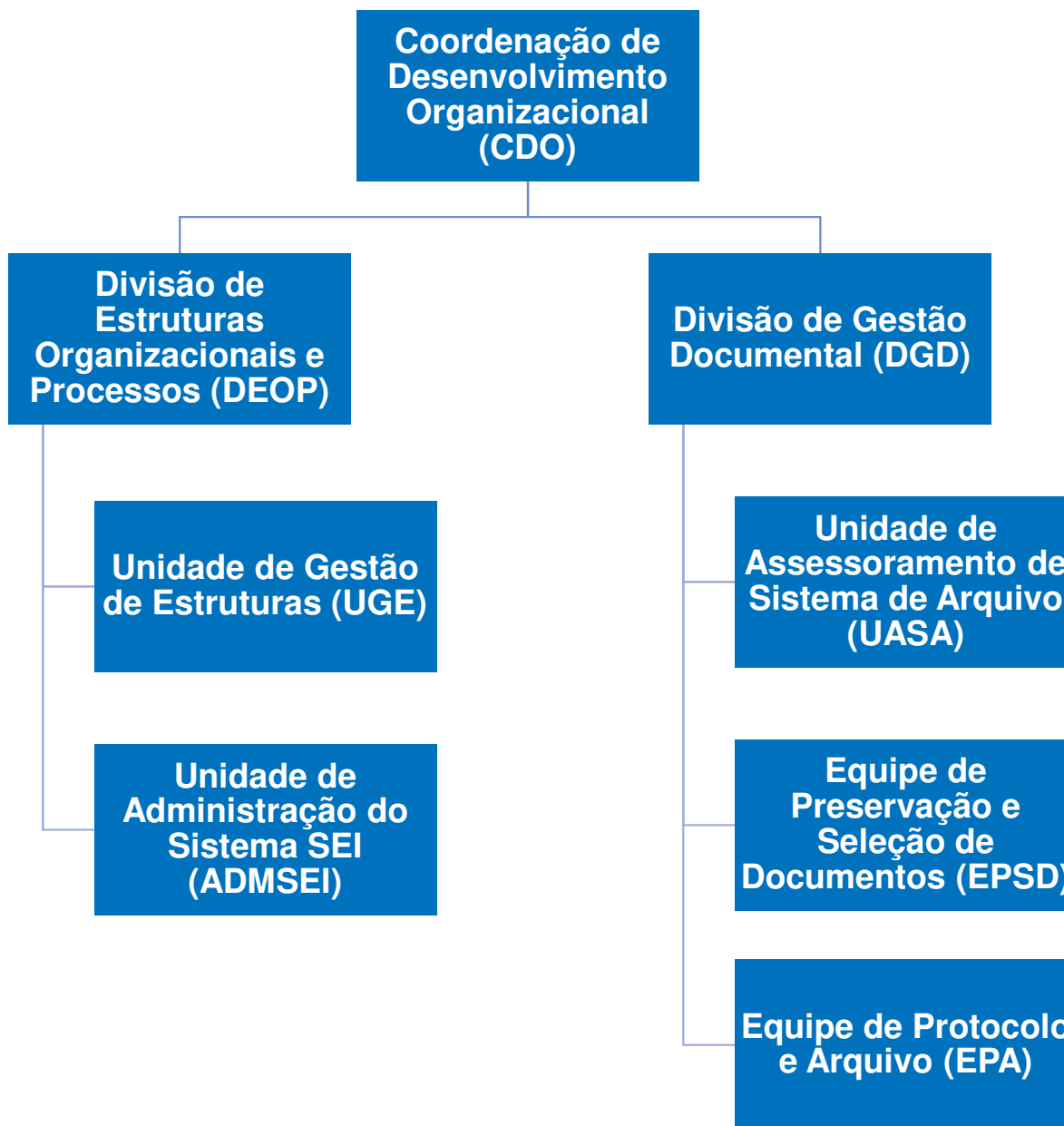

**Case de Administração e Serviços
(CASE)**

**Unidade de Infraestrutura e Serviços
Gerais (UIS)**

**Equipe de Contratos
(ECON)**

**Equipe de Materiais e
Patrimônio (EMPAT)**

**Equipe de Orçamento e
Finanças (EOF)**

**Equipe de Expediente e
Pessoal (EEP)**

**Equipe de serviços Gerais
(ESG)**

**Equipe de Administração
de Redes (EAR)**

