Prefeitura de Porto Alegre

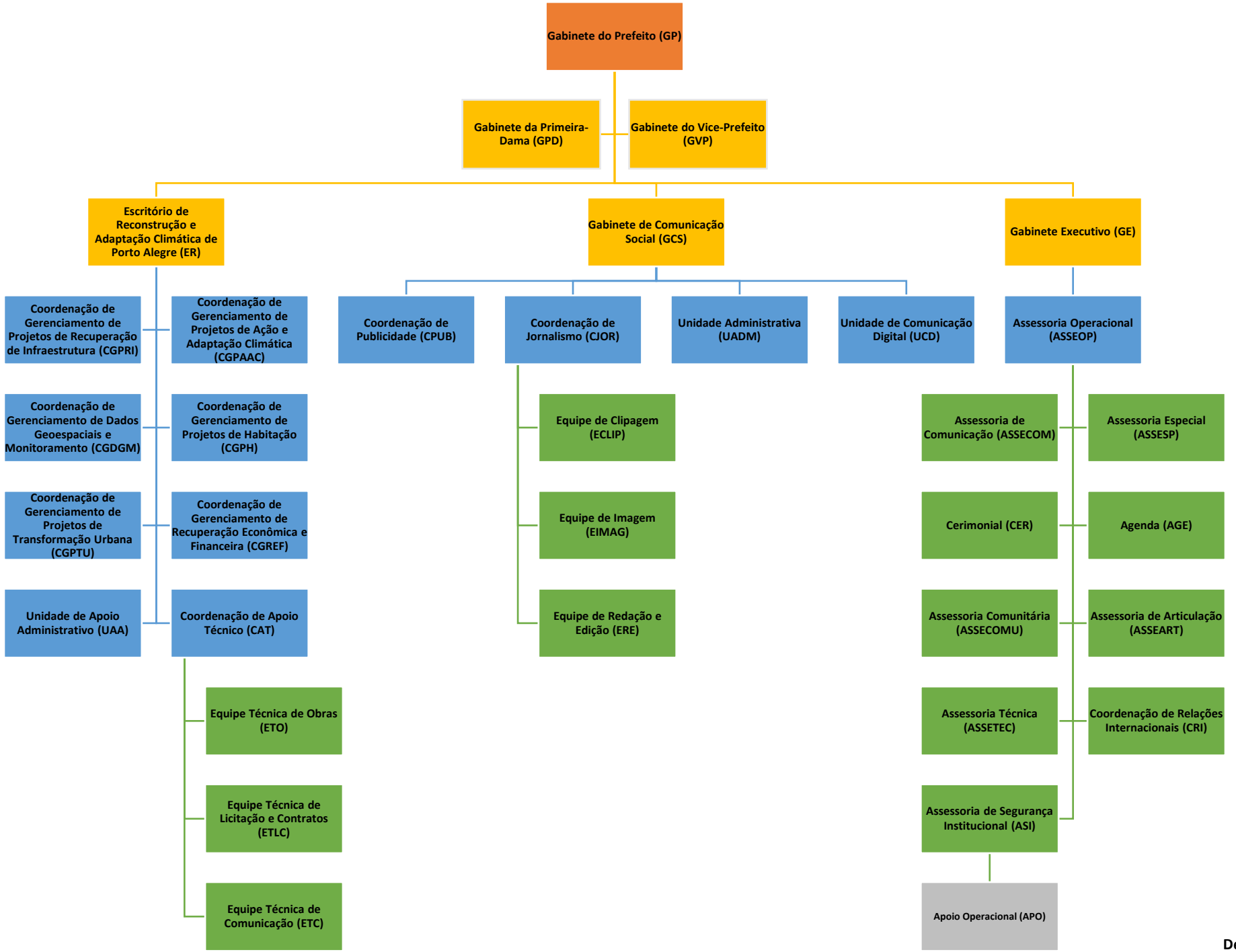

Decreto nº 23.152 de 05/03/2025